

# Welcome to Ring House

## INDEPENDENT LIVING AT ITS FINEST

Enjoy the freedom to fill your days however you like while we take care of the rest. Our award-winning lifestyle and leisure programming and unsurpassed amenities provide countless opportunities for meaningful engagement and connection. Our independent living residences feature studio, 1- and 2-bedroom apartment homes with multiple restaurant-style kosher dining options.



## RING HOUSE HIGHLIGHTS

- » Well-appointed community spaces including performance venue, fitness center, beauty salon, library, art studio, sun room and outdoor terrace
- » Certified kosher dining
- » Award-winning lifestyle and leisure programming specializing in music, creative engagement and wellness
- » State-of-the-art personal emergency response system
- » On-site physician services at Hirsh Health Center
- » 24-hour concierge
- » Walking distance to nearby shops and restaurants located in the heart of Rockville
- » Pets welcome
- » BCAT® approach in Independent Living, committed to maintain a brain-healthy lifestyle
- » On-site physical, occupational and speech therapy services in state-of-the-art rehab suite
- » Personal care services through SmithLife Homecare



SCAN TO  
LEARN MORE

### RING HOUSE

# A Day Designed Around You

Ring House offers the ease, comfort and peace of mind that come with independent living. Set your own schedule, enjoy time with family and friends, and relax while we drive you to area restaurants, shopping and cultural events. Kosher breakfast and dinner are served daily in our spacious dining room, or grab a bite for lunch at Café 1801.

#### MORNINGS

- » Balance class
- » Trip to World War II Memorial
- » Jewish Heritage class
- » Trip to water aerobics at JCC

#### AFTERNOONS

- » Hand sculpture art class
- » Poker, canasta, bridge, mah jongg
- » Book Club
- » Zumba Gold
- » Trip to Giant, Trader Joe's, Wegmans
- » Mincha service

#### EVENINGS

- » Happy hour
- » Jazz concert
- » Trip to Strathmore Music Center
- » Discussion groups
- » Evening movies

#### AT YOUR LEISURE

- » Beauty salon appointments available
- » Fitness center
- » Library
- » Volunteer opportunities
- » Computer/technology stations
- » Hirsh Health Center appointments available

### DAILY MENU SAMPLE

— Certified Kosher Dining Options —

#### BREAKFAST MENU

- » Choice of juices, fresh-baked muffins and cereals
- » Hot entrées such as scrambled eggs, waffles with syrup, matzo brie and oatmeal with fruit
- » Fresh brewed coffee and tea selection

#### LUNCH MENU

- » A variety of sandwiches, salads, and desserts

#### DINNER MENU

- » Chicken matzo ball soup  
*Gefilte fish, tossed salad*
- » Baked salmon  
*Quinoa pilaf, green beans with onions*
- » Braised beef brisket  
*Country mashed potatoes, green beans*
- » Roasted chicken leg  
*Sautéed cabbage, country mashed potatoes*
- » Chocolate mousse



RING HOUSE

# Spacious Apartment Homes

Ring House offers a selection of studio, 1- and 2-bedroom apartment homes. There are select floorplans at below-market rates to qualified individuals. Our Resident Services Coordinator will assist with your transition.

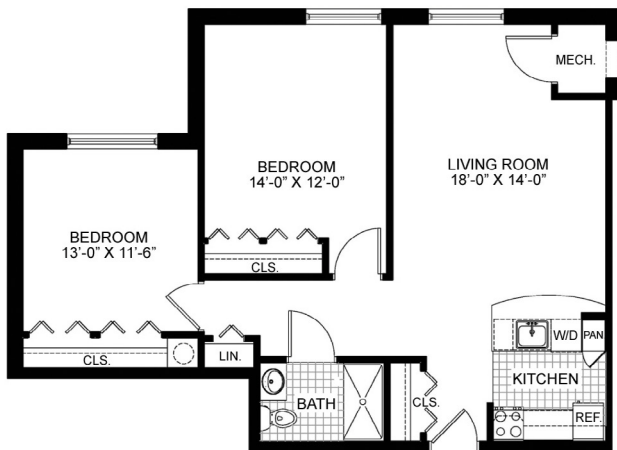

**THE CONGRESSIONAL**  
2 bedroom / 1 bath / ~880 sq ft

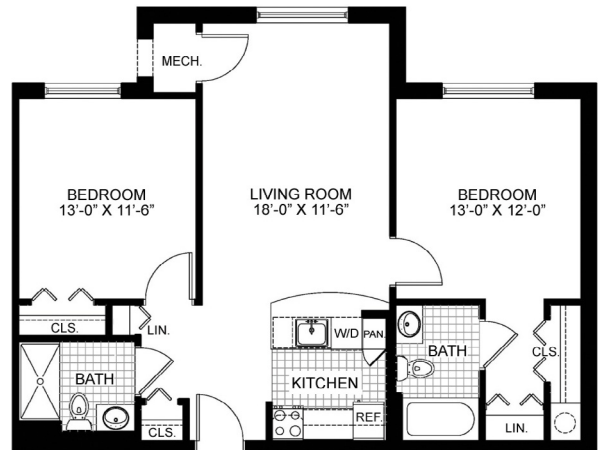

**THE WOODMONT**  
2 bedroom / 2 bath / ~865 sq ft

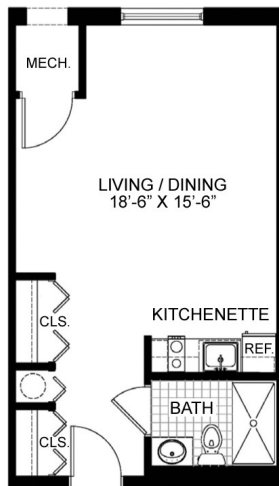

**THE KENSINGTON**  
Studio / ~415 sq ft

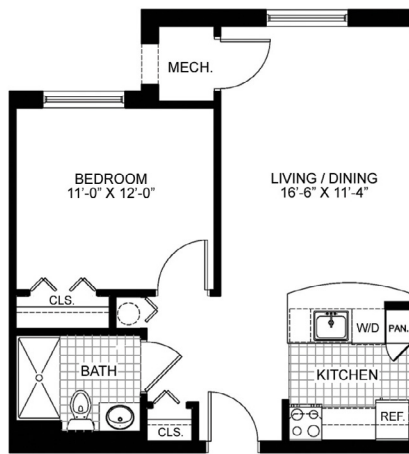

**THE STRATHMORE**  
1 bedroom / 1 bath / ~548 sq ft

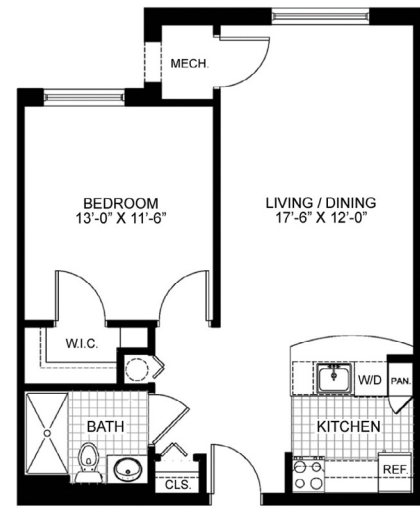

**THE POTOMAC**  
1 bedroom / 1 bath / ~628 sq ft

RING HOUSE

# The Congressional

2 Bedroom / 1 Bath / approximately 880 sq ft

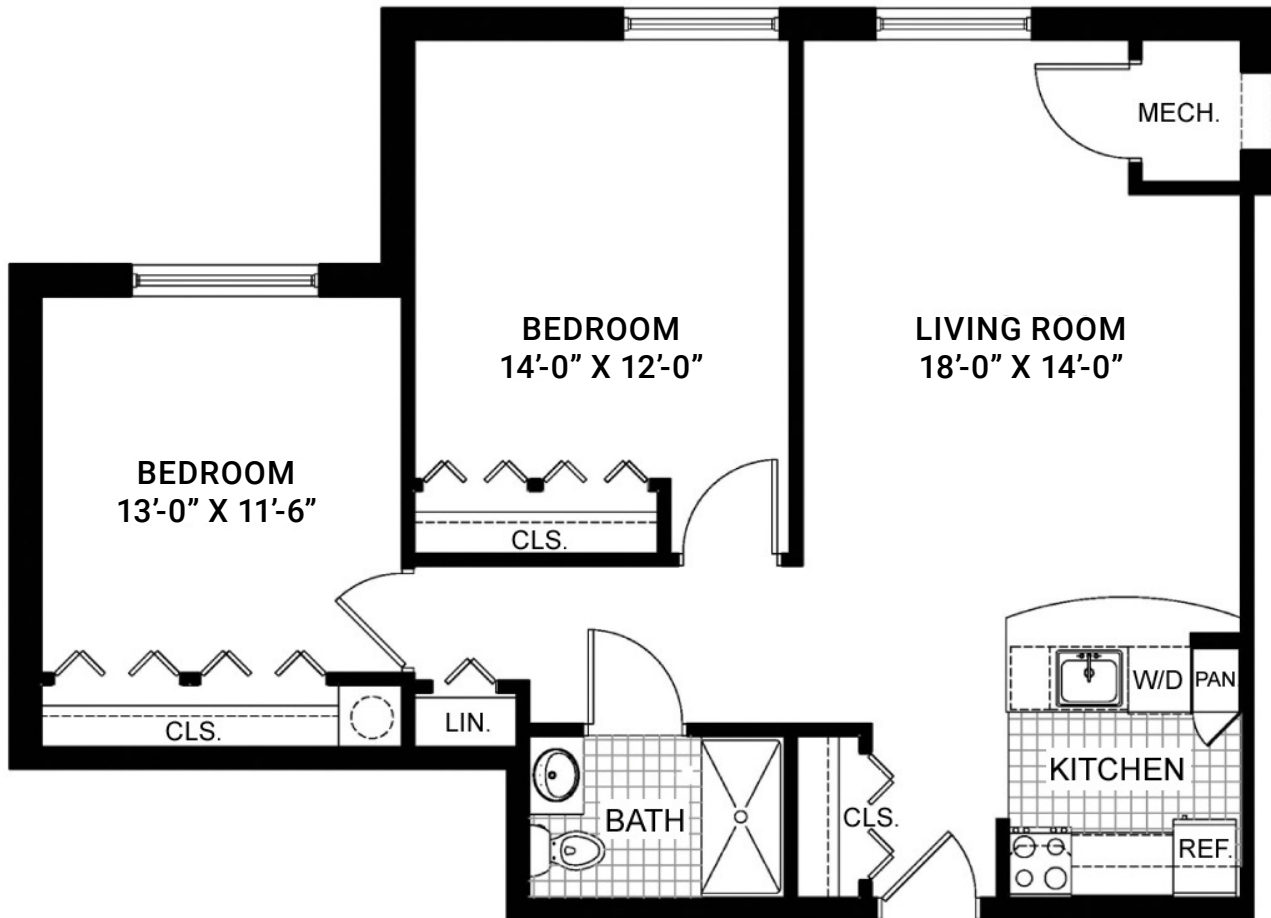

RING HOUSE

# The Woodmont

2 Bedroom / 2 Bath / approximately 865 sq ft

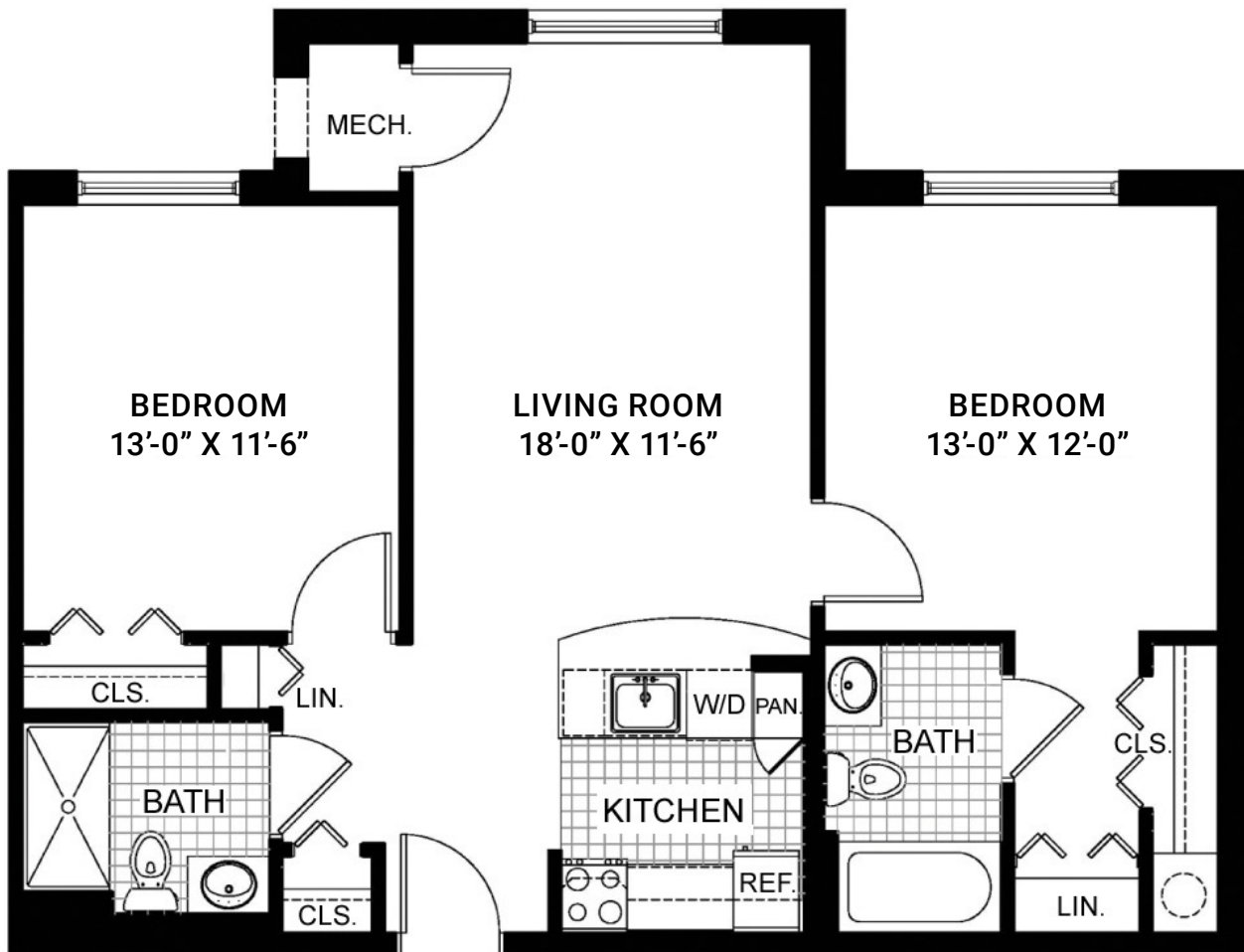

RING HOUSE

# The Strathmore

1 Bedroom / 1 Bath / approximately 548 sq ft

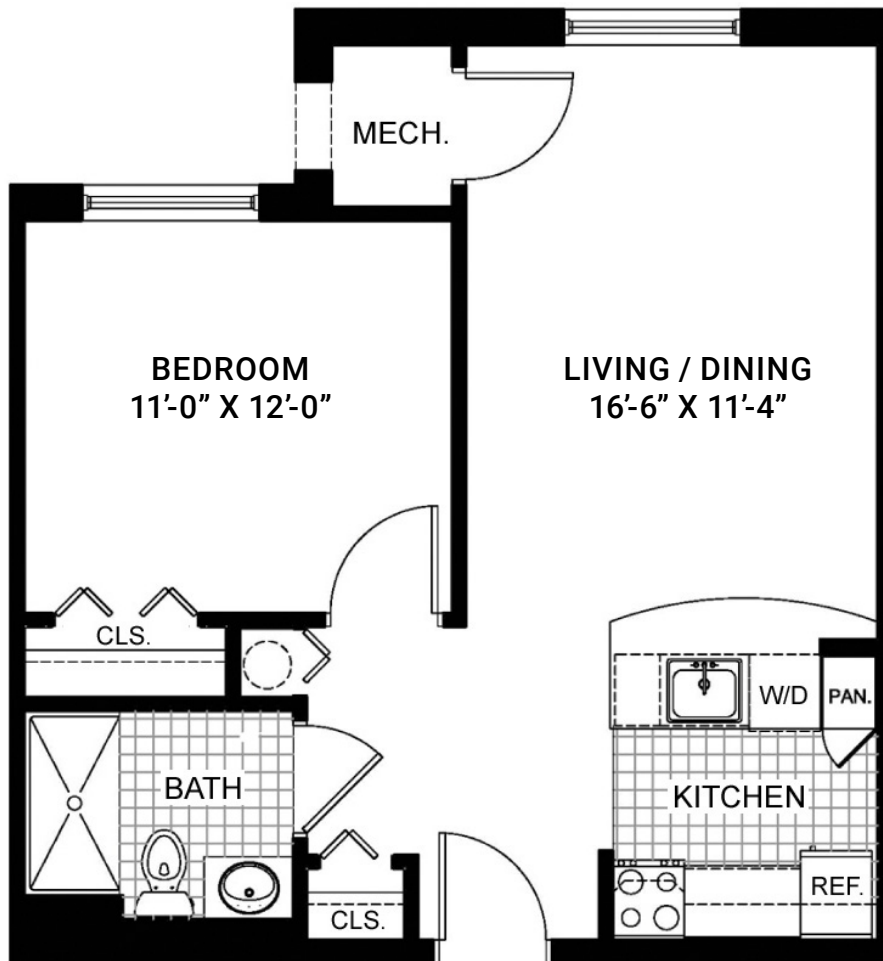

RING HOUSE

# The Potomac

1 Bedroom / 1 Bath / approximately 628 sq ft

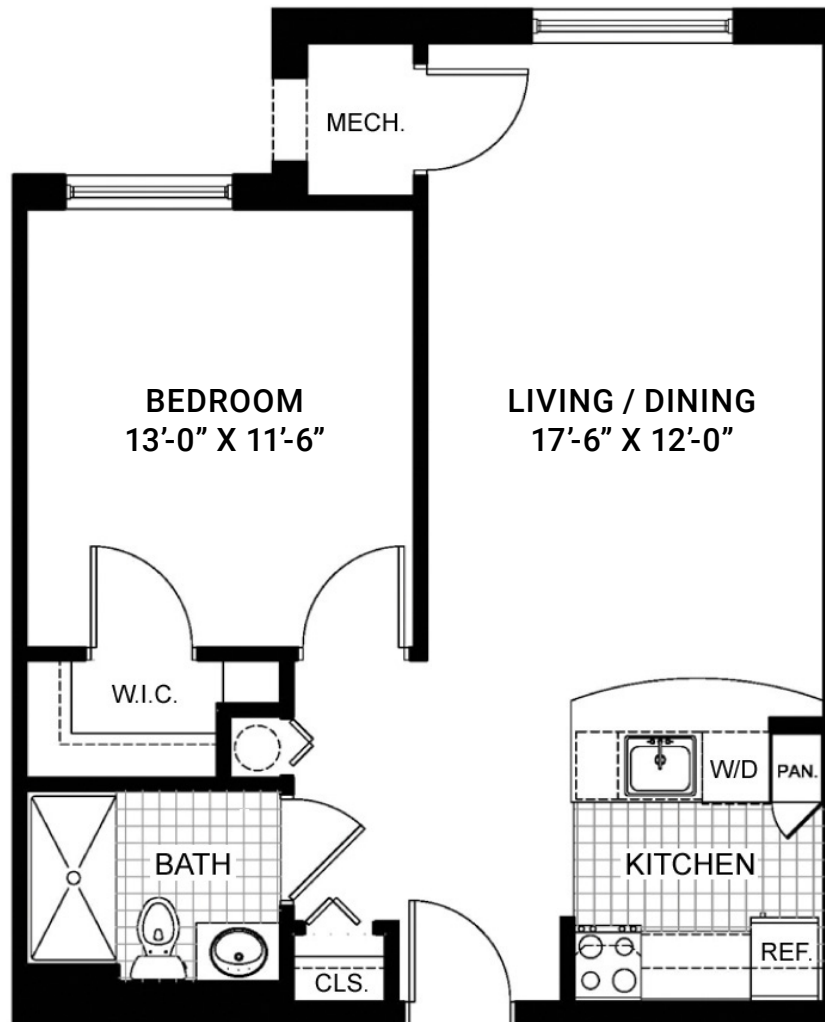

RING HOUSE

# The Kensington

Studio / approximately 415 sq ft

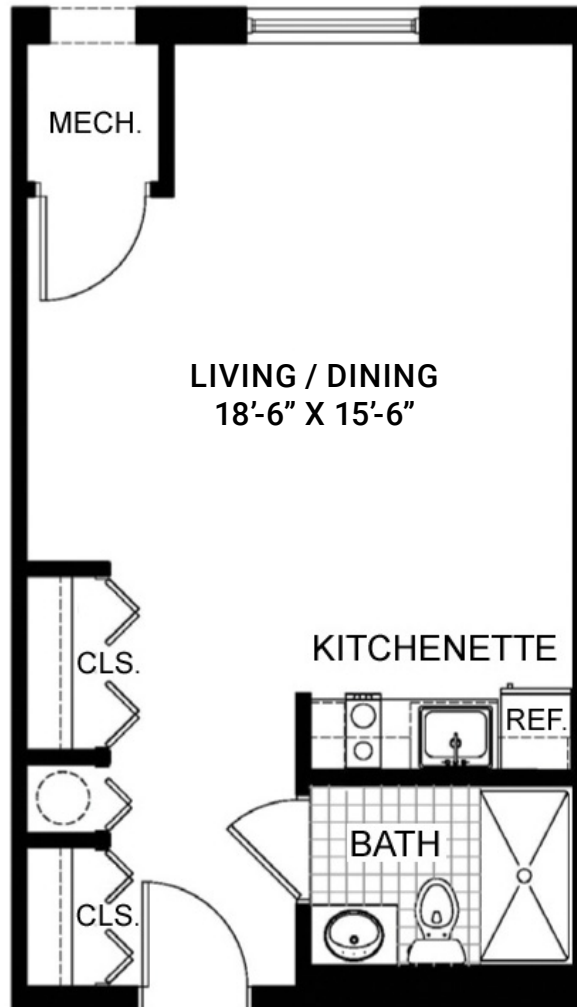



RING HOUSE

# Apartment Rates

## MONTHLY RATES

THE KENSINGTON (STUDIO) .....	\$4,632*
THE STRATHMORE (STANDARD 1BR) .....	\$5,111*
THE POTOMAC (DELUXE 1BR) .....	\$5,535*
THE CONGRESSIONAL (2BR, 1BA) .....	\$7,066*
THE WOODMONT (2BR, 2BA) .....	\$7,156-7,370*
SECOND RESIDENT .....	\$1,092 <i>additional</i>

## + COMMUNITY FEE

A one-time community fee will be due at the time of lease signing.

**ALL STANDARD APARTMENTS** ..... \$6,000



## Your independent living rental package includes:

- » Spacious Ring House apartment with beautifully appointed luxury kitchens and bathrooms
- » Kosher breakfast and dinner
- » State-of-the-art personal emergency response system
- » 24-hour concierge
- » 24/7 security and maintenance
- » Weekly housekeeping
- » Life Enrichment Counselor
- » Daily, robust lifestyle and leisure programs
- » Scheduled transportation to shopping and cultural events
- » Fitness center
- » Art studio with instructor-lead art classes

**\*Please note:** utilities, cable, phone and internet access are not included in monthly rental fees.

Application Date \_\_\_\_\_

**PERSONAL INFORMATION**

Mr.  Dr.  Mrs.  Ms.  Miss  Other \_\_\_\_\_

Last Name \_\_\_\_\_ First Name \_\_\_\_\_ MI \_\_\_\_ Date of Birth \_\_\_\_\_

Mr.  Dr.  Mrs.  Ms.  Miss  Other \_\_\_\_\_

Last Name \_\_\_\_\_ First Name \_\_\_\_\_ MI \_\_\_\_ Date of Birth \_\_\_\_\_

Address \_\_\_\_\_

City \_\_\_\_\_ State \_\_\_\_ Zip \_\_\_\_\_

Home Phone \_\_\_\_\_ Mobile Phone \_\_\_\_\_

Email \_\_\_\_\_ Fax \_\_\_\_\_

**RING HOUSE APARTMENT HOME PREFERENCES**

- The Strathmore** (1 bedroom/1 bath)       **The Potomac** (1 bedroom/1 bath)
- The Congressional** (2 bedroom/1 bath)     **The Woodmont** (2 bedroom/2 bath)
- The Kensington** (Studio)

Select apartments at Ring House are available at below-market rates for low to moderate income individuals.

For information on financial eligibility, please call 301-816-5012.

**FAMILY MEMBER INFORMATION**

Name \_\_\_\_\_ Relationship \_\_\_\_\_

Address \_\_\_\_\_

City \_\_\_\_\_ State \_\_\_\_ Zip \_\_\_\_\_

Home Phone \_\_\_\_\_ Mobile Phone \_\_\_\_\_

Email \_\_\_\_\_ Fax \_\_\_\_\_

**FORMALITIES**

This application is being managed by:  Prospective Resident  Family/Friend  Other \_\_\_\_\_

Name \_\_\_\_\_ Relationship \_\_\_\_\_

How did you hear about us? \_\_\_\_\_

Future Resident \_\_\_\_\_ Future Resident \_\_\_\_\_

Or By \_\_\_\_\_ Authorized Agent \_\_\_\_\_ Date \_\_\_\_\_